

**PROJECT:-**

**PROPOSED  
INJECTION MOULDING  
FACTORY FOR  
ANTE LECO METERING  
COMPANY AT  
BANDARAGAMA**

**TITLE**

**SECTIONS X-X & Y-Y**

**NOTES**

THIS DRAWING MUST NOT BE COPIED OR USED BY OTHERS WITHOUT THE WRITTEN CONSENT OF ARCHITREND CONSULTANTS.

ALL DIMENSION ARE IN MILLIMETERS

DESIGNATION	NAME
Principal Architect	L.S. Perera
Project Architect	KMDS
Drawn by	SMS
Checked by	
Drawing No	AT/LECO/BAN/441/TEND/AR/03
Drawing Path	
Date	Issued Date
27 - April - 2016	Scale
REVISION	Date
Revise Drawing No	Drawn by
Applicant Signature	

Sheet no :-

**03-AR**

**ARCHITREND CONSULTANTS**

Chartered Architects, Engineers,  
Quantity Surveyors &  
Interior Designers.  
No.35,  
Vihara Mawatha,  
Pepilyana.

Tel : 011 - 4337787  
Fax : 011 - 2724755  
E - mail : architrendsp@gmail.com  
Web : www.architrend.lk

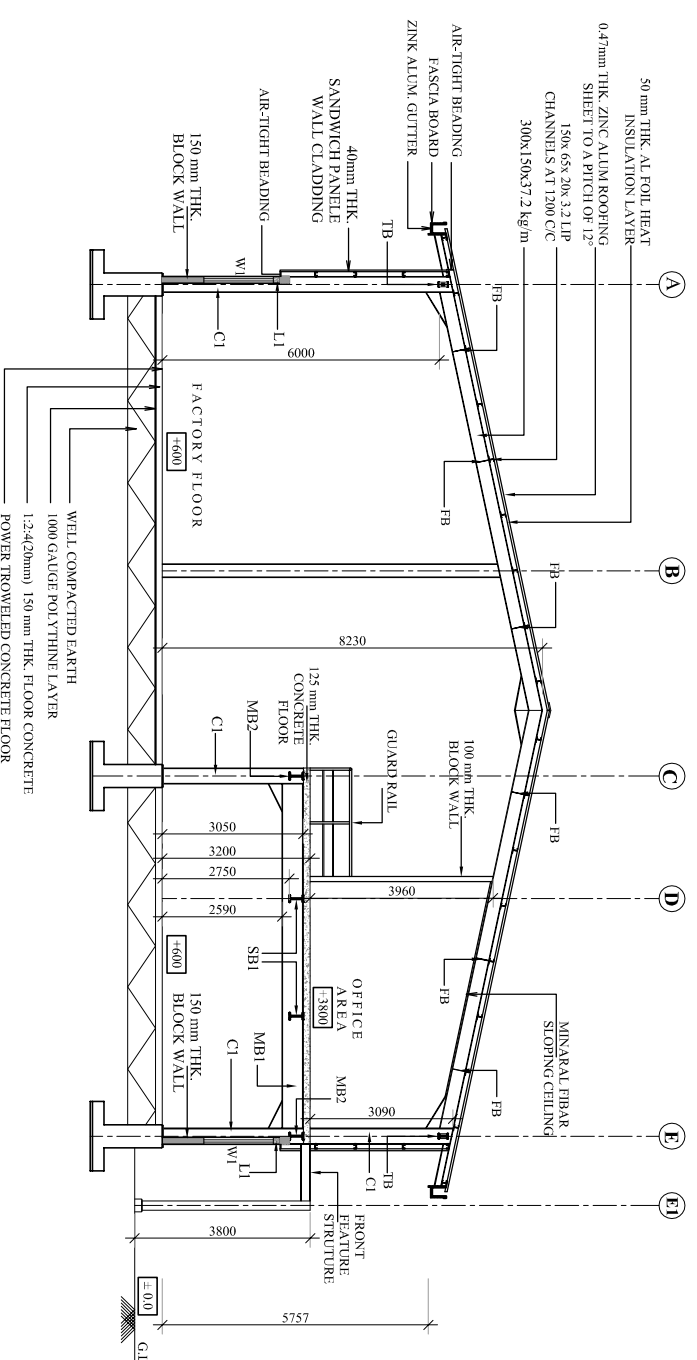

**SECTION X - X**

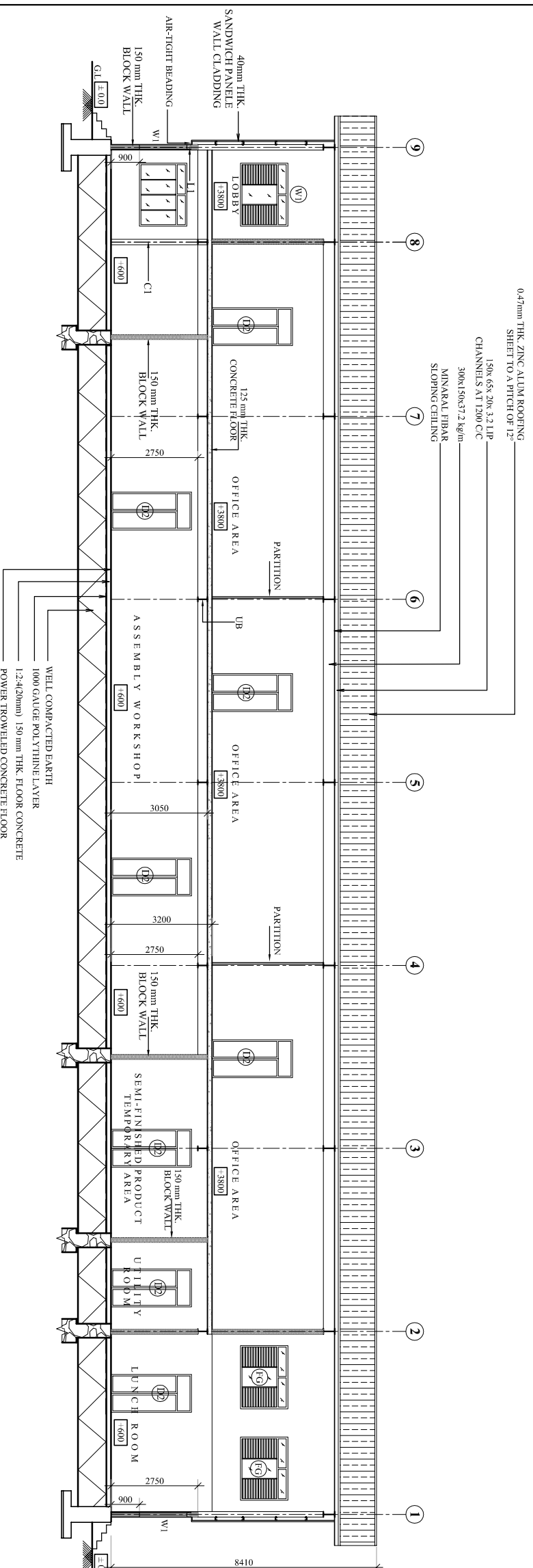

**SECTION Y - Y**