

PROJECT:-
PROPOSED
INJECTION MOULDING
FACTORY FOR
ANTE LECO METERING
COMPANY AT
BANDARAGAMA

TITLE
DETAILS OF
DOOR & WINDOWS

NOTES
 THIS DRAWING MUST NOT BE COPIED OR
 USED BY OTHERS WITHOUT THE WRITTEN
 CONSENT OF ARCHITREND CONSULTANTS.

ALL DIMENSION ARE IN MILLIMETERS

DESIGNATION	NAME
Principal Architect	L.S. Perera
Project Architect	KMDS
Drawn by	SMS
Checked by	
Drawing No	AT/LECO/BAN/441/TEND/AR04
Drawing Path	
Date	Issued Date
27 - April - 2016	Scale
	1:50
REVISION	Date
Revise Drawing No	Drawn by
Applicant Signature	

Sheet no :-

04-AR

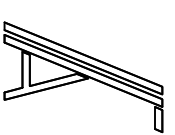

ARCHITREND CONSULTANTS

Chartered Architects, Engineers,
 Quantity Surveyors &
 Interior Designers.
 No.35,
 Vihara Mawatha,
 Pepilyana,
 Tel : 011 - 4337787
 Fax : 011 - 2724755
 E - mail : architrendsp@gmail.com
 Web : www.architrend.lk

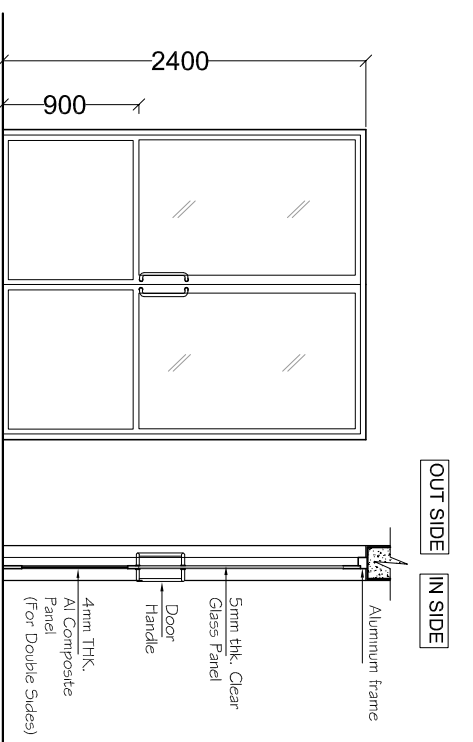

SECTION 1-1

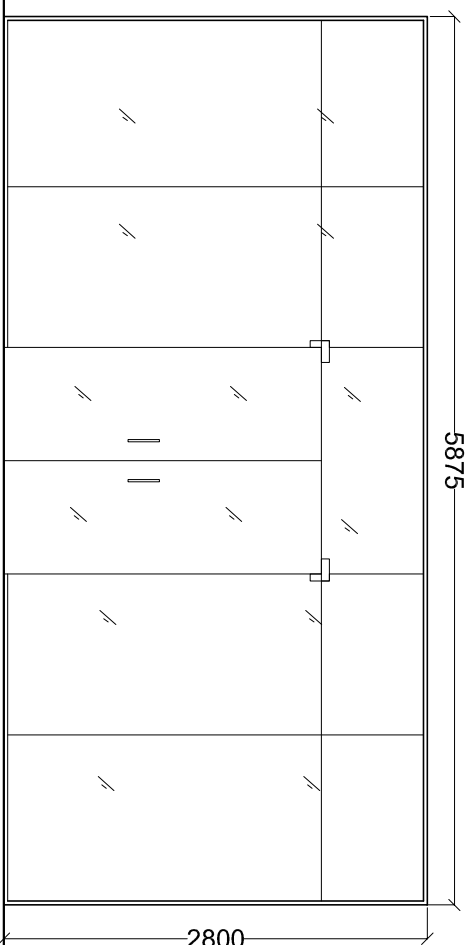

ELEVATION - TG

SECTION 3-3

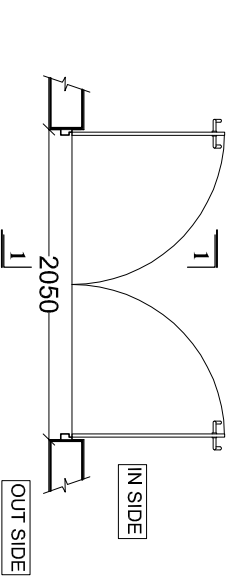

PLAN - D1

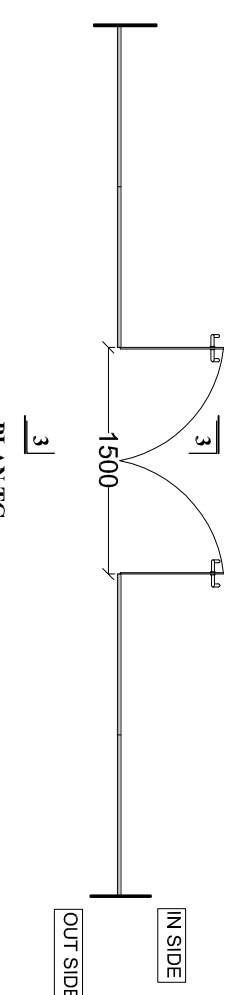

PLAN TG

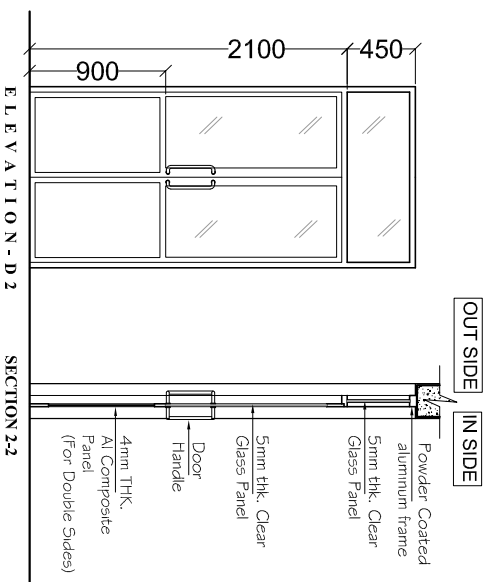

ELEVATION - D2

SECTION 2-2

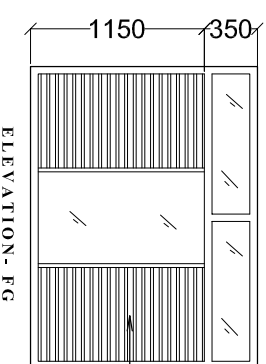

ELEVATION - FG

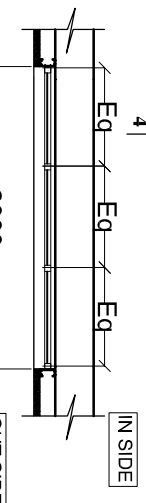

PLAN - FG

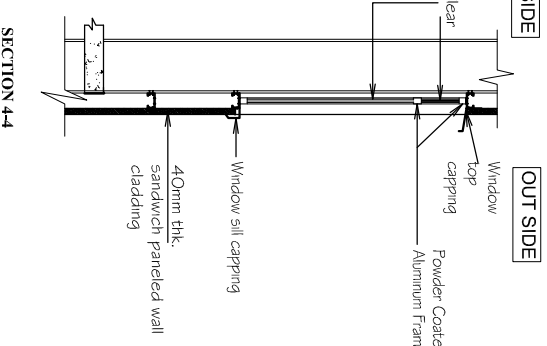

SECTION 4-4

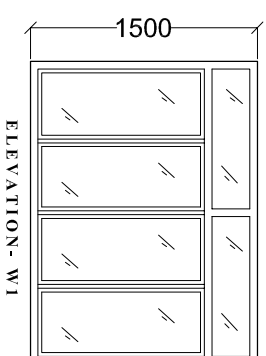

ELEVATION - W1

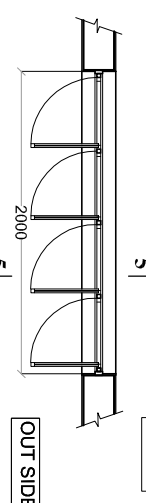

PLAN - W1

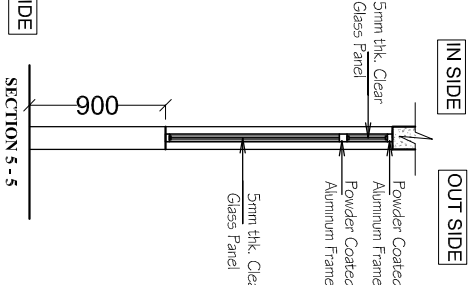

SECTION 5-5

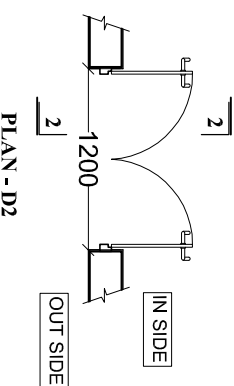

PLAN - D2

SCHEDULE OF DOORS & WINDOWS FOR PROPOSED BUILDING	
TYPE	DESCRIPTION
D1	AL FRAMED DOUBLE SASH HALF GLAZED ALUMINUM paneled DOOR
D2	AL FRAMED DOUBLE SASH HALF GLAZED ALUMINUM paneled DOOR WITH FIXED GLASS PANEL ABOVE
TG	TEMPERED GLASS WITH DOUBLE SASHES (1500X2100) TEMPERED GLASS DOOR
W1	AL FRAMED AL paneled GLAZED CASEMENT WINDOW WITH FIXED GLASS PANEL ABOVE
FG	AL FRAMED FIXED GLASS AT MIDDLE & LOUVER PANELS AT BOTH SIDES WITH FIXED GLASS PANEL ABOVE
TG1	SS FRAMED TEMPERED GLASS
TG2	SS FRAMED TEMPERED GLASS