

PROJECT:-

**PROPOSED
INJECTION MouldING
FACTORY FOR
ANTE LECO METERING
COMPANY AT
BANDARAGAMA**

TITLE

**PARTITION & GUARD RAIL
DETAILS**

NOTES

THIS DRAWING MUST NOT BE COPIED OR
USED BY OTHERS WITHOUT THE WRITTEN
CONSENT OF ARCHITREND CONSULTANTS.

ALL DIMENSION ARE IN MILLIMETERS

DESIGNATION	NAME	
Principal Architect	L.S. Perera	
Project Architect	KMDS	
Drawn by	ISHARA	
Checked by		
Drawing No	AT/LECO/BAN/41/TEND/AR07	
Drawing Path		
Date	Issued Date	Scale
27 - April - 2016		NTS
REVISION	Date	Drawn by
Revise Drawing No		
Applicant Signature		

Sheet no :-

07-AR

ARCHITREND CONSULTANTS

Chartered Architects, Engineers,
Quantity Surveyors &
Interior Designers.

No.35,

Vihara Mawatha,

Pepilyana.

Tel : 011 - 4337787

Fax : 011 - 2724755

E - mail : architrendsp@gmail.com

Web : www.architrend.lk

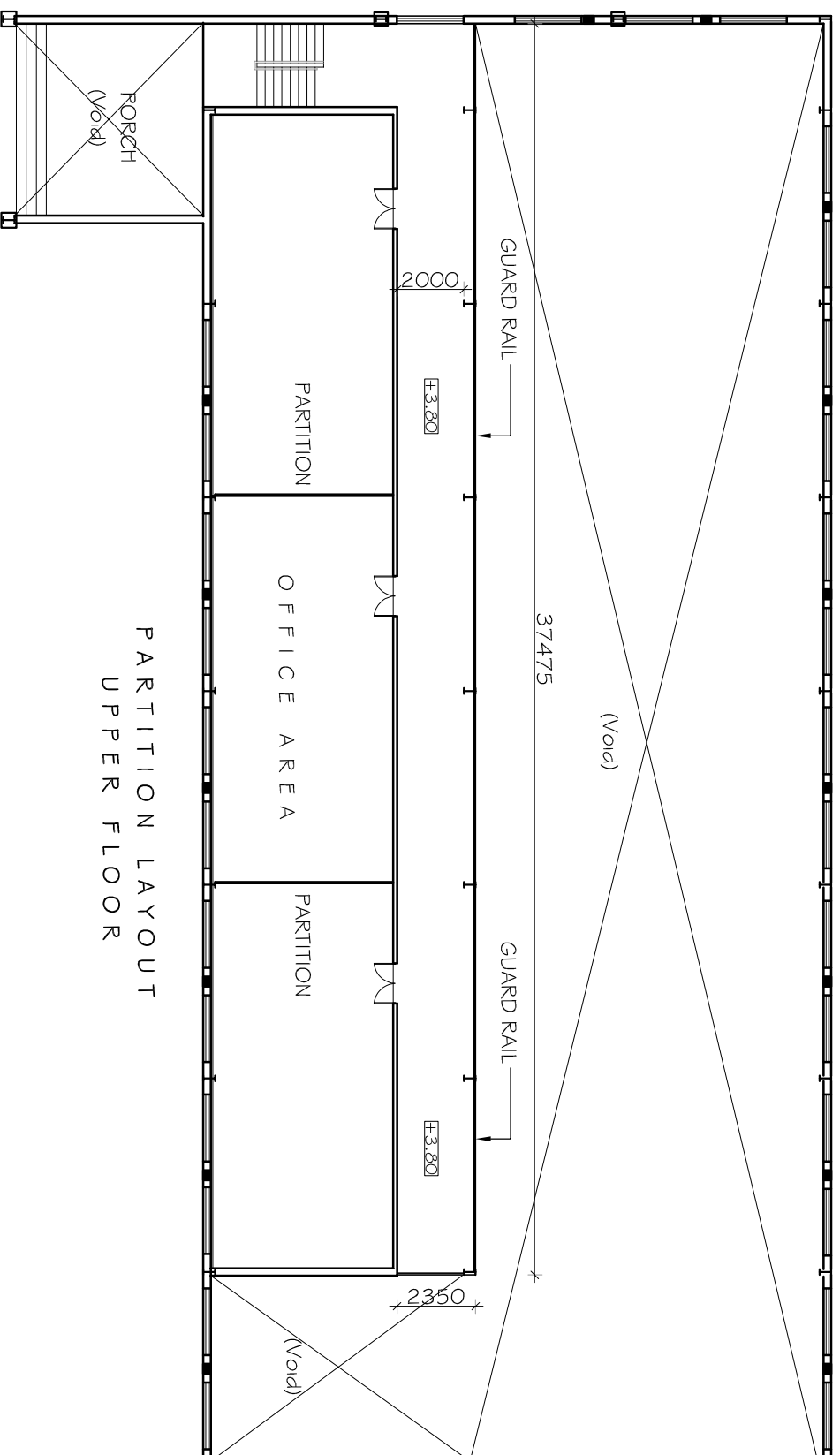

**PARTITION LAYOUT
UPPER FLOOR**

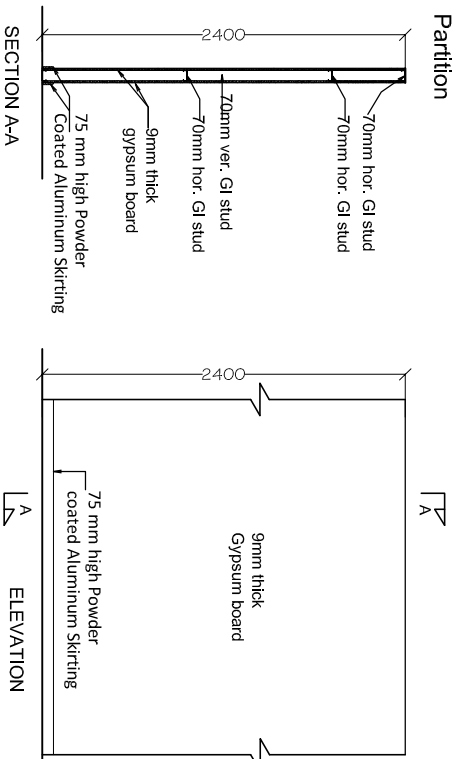

**TYPICAL DETAIL OF PARTITION
SCALE 1:50**

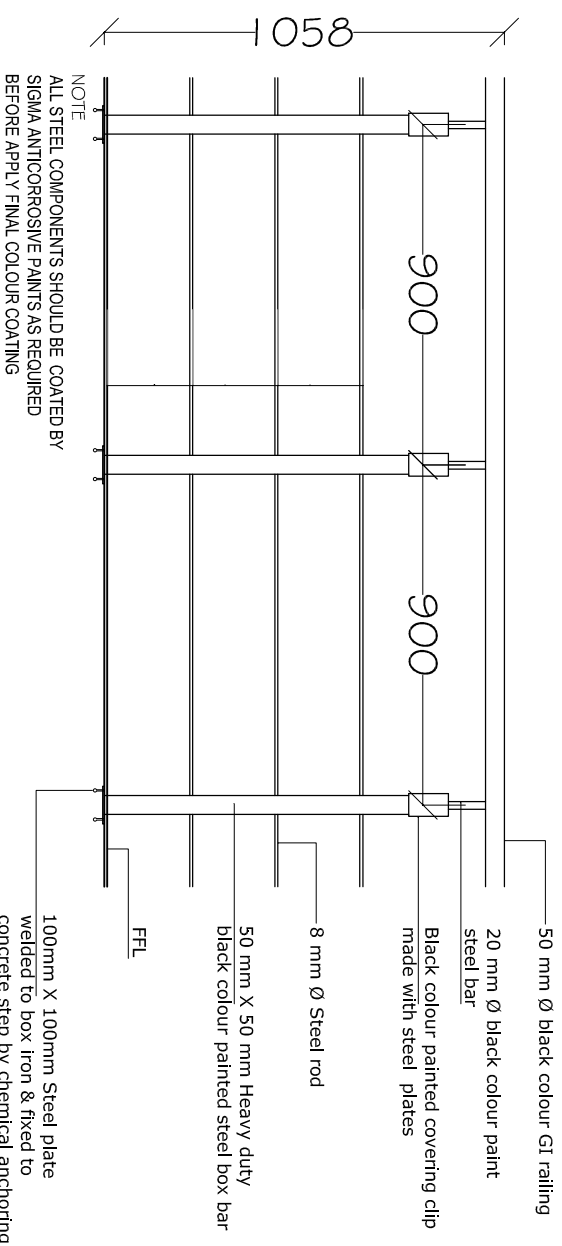

**TYPICAL DETAIL OF GUARD RAIL
SCALE 1:20**