

**PROJECT:-**  
**PROPOSED**  
**INJECTION MOULDING**  
**FACTORY FOR**  
**ANTE LECO METERING**  
**COMPANY AT**  
**BANDARAGAMA**

**TITLE**  
**STAIRCASE DETAILS**

**NOTES**

THIS DRAWING MUST NOT BE COPIED OR USED BY OTHERS WITHOUT THE WRITTEN CONSENT OF ARCHITREND CONSULTANTS.

ALL DIMENSION ARE IN MILLIMETERS

DESIGNATION	NAME
Principal Architect	L.S. Perera
Structural Engineer	M.D.J. Rajithesiri
Drawn by	SMS
Checked by	
Drawing No	AT/LECOBAN/441/T/END/ST/07
Drawing Path	
Date	Issued Date
27-April-2016	Scale
	NTS
REVISION	Date
Drawn by	Drawn by
Revised Drawing No	
Applicant Signature	

Sheet no :-

**07 ST**

**ARCHITREND CONSULTANTS**

Chartered Architects, Engineers,  
 Quantity Surveyors &  
 Interior Designers.

No.35,  
 Vihara Mawatha,

Pepilyana,

Tel : 011 - 4337787

Fax : 011 - 2724755

E - mail : architrendsp@gmail.com

Web : www.architrend.lk

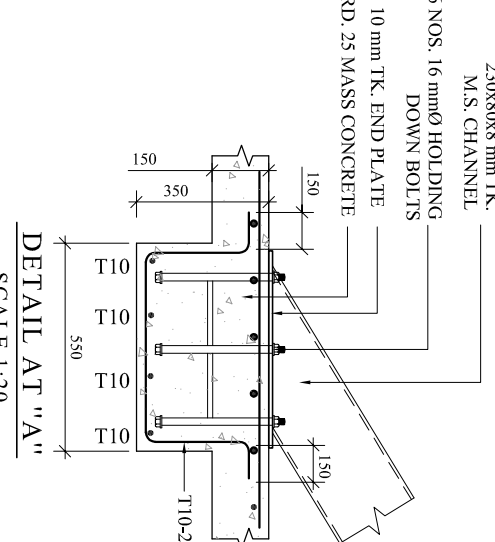
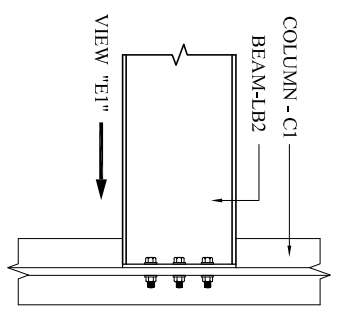
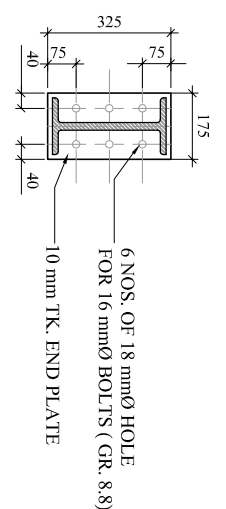
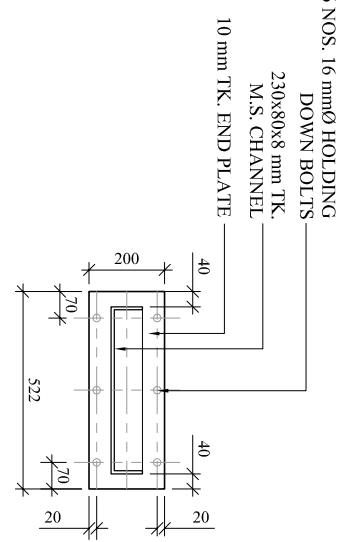
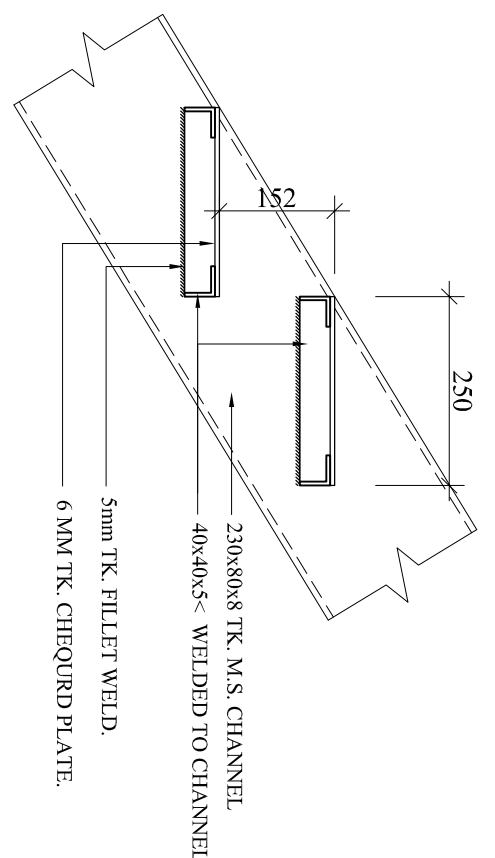
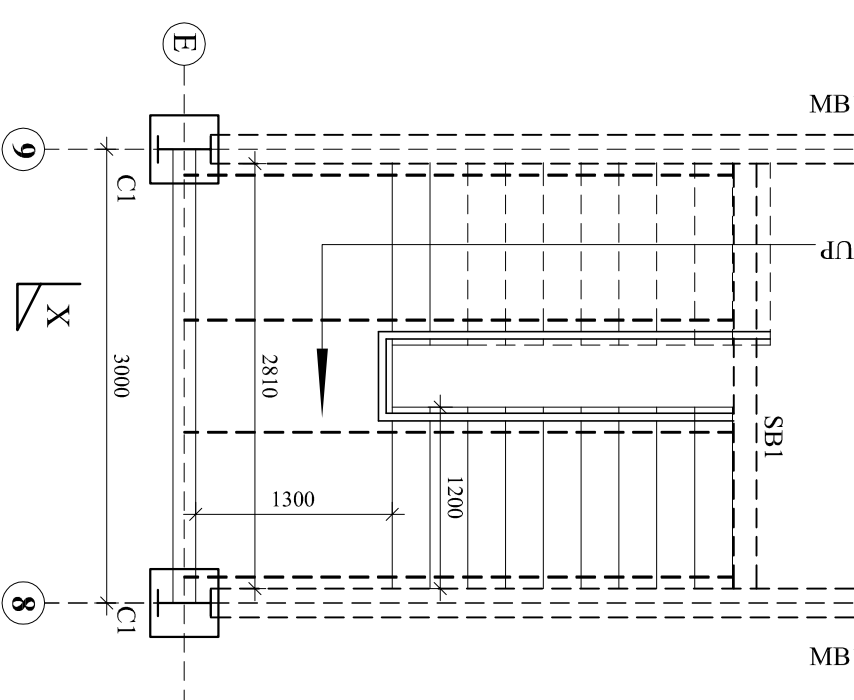
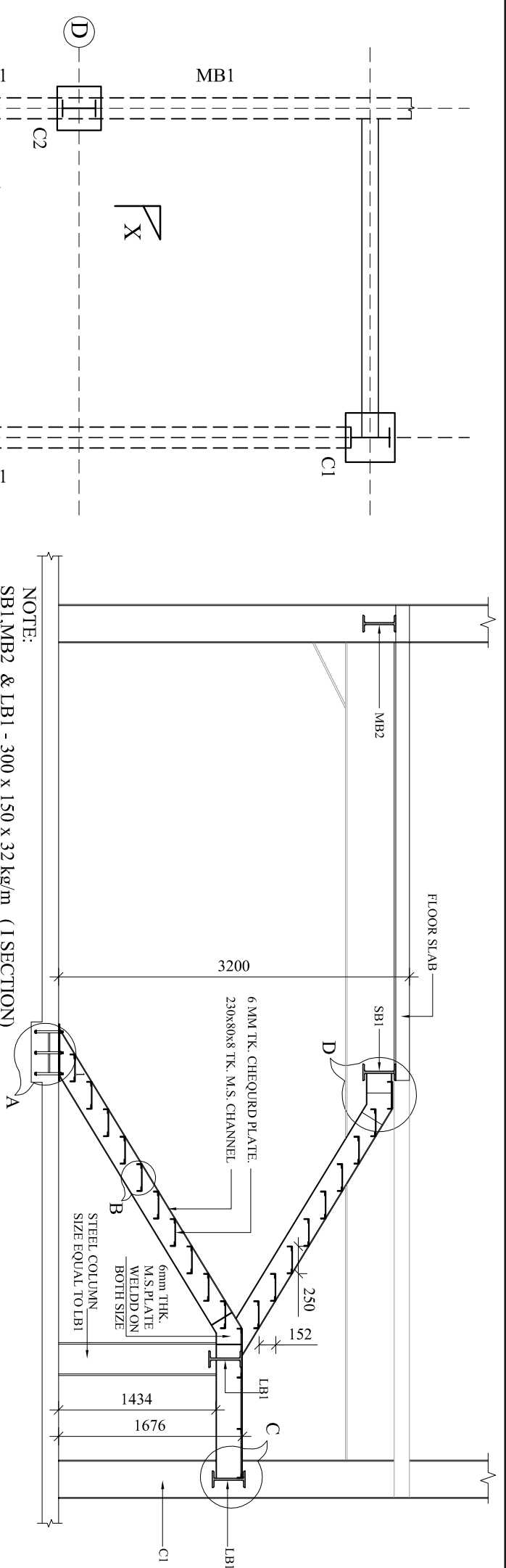

**ELEVATION OF END PLATE**  
 (VIEW "E1")  
 SCALE 1:20

**FIXING DETAILS FOR BEAM**  
**LB1 TO COLUMN**  
 SCALE 1:20

**DETAIL AT "A"**  
 SCALE 1:20